

**CENTRAL BUCKS SCHOOL DISTRICT
SCHOOL BOARD MEETING**

September 27, 2016

The Central Bucks Board of School Directors held its meeting on Tuesday, September 27, 2016 in the Board Room of the Educational Services Center with President Beth Darcy presiding. The meeting was called to order by President Darcy at 7:35 p.m., followed by the Pledge of Allegiance.

BOARD MEMBERS PRESENT

Beth Darcy – President, John Gamble – Vice President, Sharon Collopy, Meg Evans, Paul Faulkner, Glenn Schloeffel, Karen Smith, Dennis Weldon, Jerel Wohl

ADMINISTRATORS PRESENT

Mr. John Kopicki, Dr. David Bolton, Dr. Scott Davidheiser, Andrea DiDio-Hauber, Jason Jaffe, Scott Kennedy, David Matyas, Mary Kay Speese

ALSO PRESENT

Douglas C. Maloney – Solicitor, Sharon Reiner - School Board Secretary

Mrs. Darcy announced that the Board met in Executive Session this evening prior to the School Board meeting to discuss a personnel issue and a confidential student matter, both protected as Executive Session materials under the Sunshine Act.

APPROVAL OF MINUTES

Motion by John Gamble, supported by Sharon Collopy, to approve the minutes of the September 13, 2016 School Board meeting.

Motion Approved 9-0.

PUBLIC COMMENT

Laurie Mirsky commented on several issues: 1). In her neighborhood the East high school bus was late one morning that has a scheduled student pick-up time of 6:46 a.m. Parents did not receive a text message until 7:20 a.m. that the bus would be late. Earlier notification would be appreciated. 2). Gayman Elementary has picture day on the second day of Rosh Hashanah, October 4, 2016. A parent on Facebook is upset that she needs to decide if the child should attend services or attend school to be included in the class picture. 3). Ms. Mirsky, her children, and other families find the Extra Math Program frustrating. She urged Board members to try the program.

SUPERINTENDENT'S REPORT

PARENT POSITIVE SPEAKER SERIES: A COMMUNITY PARTNERSHIP

Ms. Corinne Sikora, Supervisor of Student Services, provided information about the upcoming Parent Positive Speaker Series. The goal of Parent Positive is to create a venue for community conversations around relevant parenting issues. This program is a collaboration between CB Cares Educational Foundation, Doylestown Health, Central Bucks Family YMCA, and Central Bucks School District. Ms. Sikora recognized Ms. Kimberly Cambra, CB Cares Educational Foundation Executive Director; Ms. Audrey Cook and Ms. Ashley Heidler (not able to be present this evening) from Doylestown Health; Ms. Rachel Mauer from the Central Bucks Family YMCA; and thanked Dr. Bolton for his support. Last year was the first year for this program and over 1,000 people attended the series. These presentations were well-received and attendees found the topics very relevant and beneficial.

The program topics for this year are as follows:

October 6, 2016 – Lenape Middle School – 7:00 p.m.: *Creating a Culture of Kindness*, presented by Christa Tinari

November 1, 2016: *Kids & Technology: Tips for Parents in the Digital Age*

February 1, 2017: *Understanding Childhood Brain Development: How to Unlock Potential*, presented by Dr. Jay Stone

March 11, 2017: *Building a Community of Kindness – Discovering our Common Ground*

April 5, 2017: *Healthy Communication as a Family*

These programs will be advertised through district e-mail blasts, Facebook, school newsletters, The Intelligencer, Backpack News Flash, and the YMCA brochure.

RECOMMENDATIONS FOR ACTION

TREASURER'S REPORT

Motion by Jerel Wohl, supported by John Gamble, to approve the Treasurer's Report and Summary of Fund Disbursements for the month of August 2016.

General Fund	\$151,065,014.02
Capital Fund	\$ 3,149,792.10
Food Service	<u>\$ 13,358.33</u>
TOTAL ALL FUNDS	\$154,228,164.45

Motion Approved 9-0.

ACCOUNTS PAYABLE CHECK DISBURSEMENTS

Motion by Karen Smith, supported by Jerel Wohl, to approve the September 20, 2016 General Fund check disbursements in the amount of \$1,253,814.77; and the September 8, 2016 and September 16, 2016 Capital Fund check disbursements in the amount of \$3,462,976.86.

Motion Approved 9-0.

RATIFICATION OF INVESTMENTS

Motion by John Gamble, supported by Karen Smith, to approve the Ratification of Investments for the month of August 2016.

General Fund						Bank Name
Category	Purchase Date	Principal	Maturity Date	Rate	Yield	
Bank CD	8/19/2016	\$248,000.00	8/19/2017	0.75%	\$1,860.00	William Penn Bank
PLGIT	8/22/2016	\$247,000.00	8/22/2017	1.00%	\$2,470.00	Cit Bank
Bank CD	8/22/2016	\$20,000,000.00	2/22/2017	0.75%	\$75,616.44	Univest Bank & Trust
Bank CD	8/24/2016	\$20,000,000.00	2/24/2017	0.75%	\$75,616.44	Univest Bank & Trust
MBS	8/29/2016	\$245,000.00	8/29/2017	0.75%	\$1,837.50	Commonwealth Business Bank
MBS	8/31/2016	\$245,000.00	8/31/2017	0.75%	\$1,837.50	BankUnited National Association
TOTALS		\$40,985,000.00			\$159,237.88	

Motion Approved 9-0.

BUDGETARY TRANSFERS

Motion by Paul Faulkner, supported by Meg Evans, to approve the budgetary transfers for fiscal 2015-2016.

FROM:	1100 - 200	Instruction - Benefits	90,000
	1100 - 400	Instruction - Purchased Property Services	100,000
TO:	1100 - 600	Instruction - Supplies	170,000
	1100 - 700	Instruction - Property	20,000

Reallocate funds within the Instruction - Regular Programs Budget to increase the budget amount for the Supplies and the Property/Equipment lines where actual expenditures exceeded budget.

FROM:	1200 - 500	Special Education - Other Purchased Services	100,000
TO:	1200 - 300	Special Education - Purchased Professional Services	100,000

Adjust a budget transfer made in June, 2016 for an incorrect amount transferred from the Instruction - Special Education Budget for Purchased Professional Services to the Other Purchased Services budget. Transfer was intended to be \$75,000 and \$175,000 was entered in error.

FROM:	1400 - 500	Other Instructional Programs - Other Purchased Services	15,000
TO:	1400 - 300	Other Instructional Programs - Purchased Prof. Services	15,000

Reallocate funds within the Other Instructional Programs Budget to cover higher than expected Homebound Instruction expenses.

FROM:	2600 - 400	Operations - Purchased Property Services	10,000
TO:	2600 - 100	Operations - Salaries	10,000

Reallocate funds within the Facilities Budget to cover payroll expenses that exceeded budget.

FROM:	2700 - 400	Transportation - Purchased Property Services	15,000
	2700 - 600	Transportation - Supplies	55,000
	2600 - 400	Operations - Purchased Property Services	100,000
TO:	2700 - 100	Transportation - Salaries	15,000
	2700 - 500	Transportation - Other Purchased Services	155,000

Transfer excess budget amount from the Facilities- Purchased Property Services and reallocate funds within the Transportation Budget to increase Transportation Payroll (May transfer was short) and Transportation Other Purchased Services budgets.

FROM:	3200 - 700	Student Activities - Property	112,000
	2600 - 400	Operations - Purchased Property Services	121,000
TO:	3200 - 300	Student Activities - Purchased Professional Services	215,000
	3200 - 600	Student Activities - Supplies	18,000

Transfer excess budget amount from the Facilities - Purchased Property Services budget and reallocate within the Student Activities budget to increase the budget amounts for Purchased Professional/Technical Services and for Supplies.

Motion Approved 9-0.

VENDING CONTRACT

Mr. Matyas recommended tabling this agenda item because no contract has been received back from Coca-Cola. This item will appear on the October Agenda.

Motion by John Gamble, supported by Karen Smith, to table the approval of a five year vending contract with Coca-Cola Refreshments.

Motion Approval 9-0.

CONSTRUCTION CONTRACTS AND SERVICE AGREEMENTS

Motion by Paul Faulkner, supported by John Gamble, to approve a Deed of Sanitary Sewer Easement to Warrington Township for land behind Barclay Elementary School. This Deed is Attachment A.

Motion Approved 9-0.

GIFTS TO SCHOOLS FOR THE 2015-2016 FISCAL YEAR

Motion by Jerel Wohl, supported by Sharon Collopy, to approve the Gifts to Schools for the 2015-2016 Fiscal Year. The 2015-2016 Gifts to Schools Report is Attachment B.

Motion Approved 9-0.

SCHOOL BOARD POLICY FOR FIRST READ

Motion by John Gamble, supported by Karen Smith, to table School Board Policy 806 – Child Abuse, so the proposed policy can be posted on the CBSD website for public review.

Motion Approved 9-0.

PERSONNEL ITEMS

Motion by John Gamble, supported by Meg Evans, to approve retirements/resignations, leaves of absence, appointments professional and support staff, classification changes/additional duties, community school staff, and per diem substitute professional and support staff.

RETIREMENTS/RESIGNATIONS/TERMINATIONS

RETIREMENTS

<u>NAME</u>	<u>POSITION</u>	<u>BUILDING</u>	<u>EFFECTIVE DATE</u>
Mary Ann Beltz	I.T. Tech Specialist	ESC	1/2/2017
Carol Donofrio	Special Education Teacher	Linden	1/3/2017
Gunther Graber	School Bus Driver	Transportation	9/9/2016

RESIGNATIONS

<u>NAME</u>	<u>POSITION</u>	<u>BUILDING</u>	<u>EFFECTIVE DATE</u>
Suzanne Carrieri	Special Education Asst	Tamanend	8/16/2016
John D. Dee	Duty Assistant	Tamanend	8/3/2016
Margaret Mary Farrell	Personal Care Assistant	Tohickon	9/9/2016
Patricia Ann Grater	Duty Assistant	Butler	9/9/2016
Brenda Ann Robinson	Duty Assistant	Butler	8/10/2016

LEAVE OF ABSENCE

<u>NAME</u>	<u>POSITION</u>	<u>BUILDING</u>	<u>FROM</u>	<u>TO</u>
Francis Hart	Building Utility	CB West	9/1/2016	9/12/2016
Lauren Anne Kline	(.5 FTE) Elem Teacher	Groveland	8/29/2016	10/3/2016
Phyllis Beth Kovnot	Elementary Teacher	Jamison	9/12/2016	10/3/2016
Lu Ann Miller	Reg Ed Asst & Bef/Aft	Groveland	8/31/2016	Approx.3 wks
Stephanie A. Powell	Custodian	Cold Spring	9/6/2016	TBD
Susan C. Thomas	Library Science	Pine Run	9/8/2016	10/27/2016
Barbara Wilhelmi	Transportation Assistant	Transportation	8/18/2016	9/16/2016
Richard Woodruff	Custodian	Bridge Valley	9/19/2016	TBD

APPOINTMENT OF LTS EMPLOYEES

<u>NAME</u>	<u>POSITION</u>	<u>BUILDING</u>	<u>EFFECTIVE DATE</u>	<u>SALARY</u>	<u>SALARY COL/STEP</u>
Francesca Rose Bova	Special Education Teacher	Cold Spring	8/29/2016 - End SY	\$45,254	BS + 0 credits / Step 1
Pamela Leifer	Elementary Teacher	Barclay	8/29/2016 - End SY	\$51,157	MS + 0 credits /Step 1
Kristin Mangan	Special Education Teacher	Bridge Valley	8/29/2016 - 1/27/2017	\$51,157 Prorated	MS + 0 credits /Step 1
Nicole Marini	Special Education Teacher	CB South (1st Sem) & CB West (2nd)	8/29/2016 - End SY	\$51,157	MS + 0 credits /Step 1
Brittany Trauger	Special Education Teacher	Mill Creek	8/29/2016 - 1/26/2017	\$53,124 Prorated	MS + 0 credits /Step 2

**APPOINTMENT OF LTPD
EMPLOYEES**

<u>NAME</u>	<u>POSITION</u>	<u>BUILDING</u>	<u>EFFECTIVE DATE</u>	<u>SALARY</u>
Amy H. Freeman	Art Teacher	Bridge Valley	10/10/16- 1/27/17	\$150 p/day
Brandy Lynn O'Neill	Art Teacher	Doyle	8/31/16 - 1/25/17	\$150 p/day
Kathleen Mary Poirier	Librarian	Pine Run	9/7/16 - 10/27/16	\$150 p/day (1/2 day 9/7/16)
Paula Vogel	Spanish Teacher	CB West	9/26/16 - End TBD	\$150 p/day
Nicolette Weyhmuller	Special Education Teacher	CB South	8/31/16 - 11/7/16	\$150 p/day
Theresa Yanny	PEN Teacher	Buckingham	8/31/16 - 11/22/16	\$150 p/day

BUILDING SUBSTITUTES

<u>NAME</u>	<u>BUILDING</u>	<u>EFFECTIVE DATE</u>	<u>SALARY P/DAY</u>	<u>DAYS P/YEAR</u>
Gary Robert Beck	Bridge Valley	9/26/2016	\$125	150
Elizabeth Grater	Butler	10/10/2016	\$125	150
Sara Elizabeth Jones	Linden	10/10/2016	\$125	150
Julie Marie Martin	Barclay	10/10/2016	\$125	150

APPOINTMENT OF SUPPORT EMPLOYEES

<u>NAME</u>	<u>POSITION</u>	<u>BUILDING</u>	<u>EFFECTIVE DATE</u>	<u>SALARY P/HOUR</u>
Katherine Ayling	(.97 FTE) Special Ed Asst	Mill Creek	8/31/2016	\$14.43
Shannon Barlow	Special Education Assistant	Warwick	8/31/2016	\$14.43

Dianna M. Beach	(.99 FTE) Educational Asst	Tohickon	9/1/2016	\$14.43
Amie E. Bolger	(.98 FTE) Title 1 Instr Asst	Doyle	8/31/2016	\$14.43
Roseann Marie Burns	Personal Care Assistant	Cold Spring	8/31/2016	\$14.43
Deborah Covino	(.50 FTE) Duty Assistant	Bridge Valley	8/31/2016	\$12.63
Jody DiGiacomo	(.53 FTE) Basic Skills Asst	Kutz	9/8/2016	\$14.43
Tara Doyle	(.56 FTE) Duty Assistant	Bridge Valley	8/31/2016	\$12.63
Donna Fields	(.99 FTE) Special Ed Asst	Unami	9/8/2016	\$14.43
Charles Combs Furst	Temp. 2nd Shift Custodian	Bridge Valley	9/13/2016	\$16.21
Rhonda Gold	Staff Nurse	Buckingham	9/6/2016	\$22.13
Robin Granieri	Personal Care Assistant	Bridge Valley	8/31/2016	\$14.93
Nathanael A. Hansell	Personal Care Assistant	Bridge Valley	8/31/2016	\$14.93
Shipra Jain	(.99 FTE) PCA	Unami	8/31/2016	\$14.43
Lauren M. Jongeneel	(.67 FTE) ESL Asst	CB West	9/14/2016	\$14.43
Michelle Kane	Special Education Assistant	Bridge Valley	8/31/2016	\$14.43
Elizabeth Kiefer	Personal Care Assistant	Jamison	8/31/2016	\$14.93
Cynthia Kish	(.47 FTE) Duty Assistant	Tamanend	8/31/2016	\$12.63
Diane Klein	Special Ed Asst - Temp	Bridge Valley	8/31/16 - 10/28/16	\$14.93
Sharon Krupp	(.99 FTE) Educational Asst	Unami	9/2/2016	\$14.43
Kathy Pham Le	(.97 FTE) Special Ed Asst	Barclay	9/8/2016	\$14.43
Christine Luzecky	(.50 FTE) Duty Assistant	Warwick	9/12/2016	\$12.63
Alyssa Marie Lynn	(.98 FTE) Special Ed Asst	Kutz	8/31/2016	\$14.43
Kathleen M. Marchione	(.99 FTE) PCA	Gayman	8/31/2016	\$14.43
Megan G. Mazer	(.50 FTE) PCA	Tamanend	9/12/2016	\$14.43
Erin McCreary	(.79 FTE) Receptionist	ESC	9/1/2016	\$14.43
Larry John Melloy	On Call Sub Bus Driver	Transportation	9/1/2016	\$20.35
Karin Meyer	Gen Secretary - Guidance	CB West	9/1/2016	\$14.43
Kristin A. Murphy	(.96 FTE) Temp Sp Ed Asst	CB East	8/31/2016 - TBD	\$14.43
Suzanne Murphy	(.50 FTE) Title One IA	Groveland	9/12/2016	\$14.43
Nicole A. Shissler	(.67 FTE) Basic Skills IA	Titus	9/20/2016	\$14.43
Rebecca Stevens	(.97 FTE) Special Ed Asst	Barclay	8/31/2016	\$14.43
Anika Tsimberg	(.47 FTE) Duty Assistant	Lenape	9/19/2016	\$12.63

STATUS / ASSIGNMENT CHANGE

<u>NAME</u>	<u>POSITION FROM / TO</u>	<u>BUILDING</u>	<u>EFFECTIVE DATE</u>	<u>PREV SALARY</u>	<u>NEW SALARY</u>
Cynthia Baron	.71 FTE (.63) Title 1 w/ (.08) Duty Aide to .72FTE (.55) Title 1 w/ (.17) Reg Ed	Barclay	9/8/2016	\$16.78	No change
Jeannie Marie Blokker	(.72 FTE) Office Clerk to (.83 FTE) Basic Skills Asst	Cold Spring	9/19/2016	\$12.63	\$14.43
Valerie Curry	.79 FTE (.63) Title 1 w/ (.16) Duty to .72FTE (.64) Title 1 w/ (.08) Duty	Barclay	9/8/2016	\$16.78	No change
Christine DeCesare	.79 FTE (.71) Title 1 w/ (.08) Duty Aide to .72FTE (.55) Title 1 w/ (.17) Duty	Barclay	9/8/2016	\$16.78	No change
Heather Jacobson	(.5) ESL to (.9) ESL/RTI	Barclay	8/29/2016 - End of SY	\$22,512	\$42,500
Maureen Kleinschmidt	.75 FTE (.58) Title 1 w/ (.17) Reg Ed to .75 FTE (.67) Title 1 w/ (.08) Reg Ed	Barclay	9/8/2016	\$17.16	No change

Barbara B. Kopperman	Gen Sec (210 days) to Receptionist (261 days)	Admin Serv Center	8/29/2016	\$17.84	No change
Christina H. G. Levy	.50 FTE T Reg Ed to .73 (.57) Title 1 w/ (.16) Reg Ed	Barclay	9/8/2016	\$14.43	No change
Lisa McGowan	(.75) PCA to (1.0) PCA	CB West	8/31/2016	\$15.64	No change
Carolyn Molloy	PCA to Special Ed Asst	Pine Run	9/1/2016	\$15.06	No change
Patricia Monahan	.75 FTE (.67) Title 1 w/ (.08) Duty to .78 FTE (.61) Title 1 w/ (.17) Duty	Barclay	9/8/2016	\$17.16	No change
Olivia Nodari	.92 FTE (.42) Title 1 w/ (.5) PCA to .96 FTE (.46) Title 1 w/ (.5) PCA	Groveland	9/12/2016	\$14.43	No change
Sheri O'Brien	.75 FTE (.58) Title 1 w/ (.17) Duty to .72 FTE (.64) Title 1 w/ (.08) Duty	Barclay	9/8/2016	\$16.78	No change
Bonnie Pinda	.79 FTE (.62) Title 1 w/ (.17) Duty to .72 FTE (.64) Title 1 w/ (.08) Duty	Barclay	9/8/2016	\$17.16	No change
Carla McDermott Walls	(.6 FTE) PEN to (.8 FTE) PEN	(.6 FTE) Warwick and (.2 FTE) Titus	7/1/2016	\$62,838	\$85,369
Tyler Lee Worman	Temp Custodian to 2nd Shift Custodian	CB East	9/1/2016	\$16.21	No change

ADDITIONAL DUTY

<u>NAME</u>	<u>POSITION</u>	<u>BUILDING</u>	<u>EFFECTIVE DATE</u>	<u>ADDITIONAL SALARY</u>	<u>SCHEDULE</u>
Grace Connell	Saturday Suspension Suprv	CB East, South, West	9/24/2016	\$30 p/hour	3.5 hours p/day
Martha Sarah Crowell	Saturday Suspension Suprv	CB East, South, West	9/17/2016	\$30 p/hour	3.5 hours p/day
Christopher Dallas	Saturday Suspension Suprv	CB East, South, West	10/1/2016	\$30 p/hour	3.5 hours p/day
Kerri Ann Donahue	Saturday Suspension Suprv	CB East, South, West	9/17/2016	\$30 p/hour	3.5 hours p/day
Scott Felton	Saturday Suspension Suprv	CB East, South, West	10/1/2016	\$30 p/hour	3.5 hours p/day
Nathan Harris	Saturday Suspension Suprv	CB East, South, West	9/17/2016	\$30 p/hour	3.5 hours p/day
Mark Hayden	Saturday Suspension Suprv	CB East, South, West	9/17/2016	\$30 p/hour	3.5 hours p/day
Rachel Lang	Saturday Suspension Suprv	CB East, South, West	10/8/2016	\$30 p/hour	3.5 hours p/day
Rodger Przybylowski	Saturday Suspension Suprv	CB East, South, West	9/17/2016	\$30 p/hour	3.5 hours p/day
John Smola	Saturday Suspension Suprv	CB East, South, West	9/17/2016	\$30 p/hour	3.5 hours p/day
Stephanie Marie Thomas	Saturday Suspension Suprv	CB East, South, West	9/17/2016	\$30 p/hour	3.5 hours p/day
Cory Thompson	Saturday Suspension Suprv	CB East, South, West	9/17/2016	\$30 p/hour	3.5 hours p/day

COMMUNITY SCHOOL- SUPPORT STAFF

<u>NAME</u>	<u>POSITION</u>	<u>BUILDING</u>	<u>EFFECTIVE DATE</u>	<u>SALARY P/HOUR</u>	<u>SCHEDULE</u>
Christine Hughes	(.30 FTE) Comm Sch EA	Doyle	9/12/2016	\$14.43	3 hrs p/day, 3 days p/wk
Courtney Sterner	(.20 FTE) Stdnt Swim Instr	CB East	9/14/2016	\$8.40	1.2hrs p/day,3 days p/wk

APPROVAL OF PER DIEM SUBSTITUTE TEACHERS

At the approved salary rate of \$95/day for the 2016-2017 school year

Jennifer Baker	Kristina Halner	Erin Quinty
Kyle Barry	Carol Harvey	Peggy Rancourt
David Bokeko	Alison Hazell	Sallie jo Reid
David Broadhead	Mindi Hecklin	Judith Richardson
Kyle Brzezynski	Mercedes Holmen	Jessie Richart
Lisa Burns	James Horwat	Allie Riegel
Anne Casano	George Hudock	Hayden Rohrmiller
Peter Cecero	Christina Isernia	Austin Rosen
Carole Chiaravallo	Andrea Kelly	Suhanthini Santhirasegaran
Ellen Cohen	Heather King	Danae Scheuer
Barbara Cooper	Lynn Klaus	Laurie Scupp
Denise Curran	Philip Lambing	Elisabeth Serkin
Karen Delise	Aimee Lampke	Robert Silberg
Erin Dempsey	Cassandra Leonti	Jeanette Smith
Thomas DiMarco	Jennifer Maney	Megan Speiss
Patricia Dinka	Cynthia McFadden	Jennifer Stoler
Krista DiPietrantonio	Bethany Meeder	James Sturner
Katherine Donahue	Shannon Meehan	Susan Sutton
Stacy Donnelly	Thomas Morris	Megan Taylor
Amber Elliott	Samantha Mutchnick	Michelle Trachtenberg
Dawn Forte	Carlyn Nordeman	Justin Van Houten
Kimberly Francis	Eileen O'Hagan	Tanya Vassos
Colleen Gible	Arla Patch	Alexander Yampolsky
Melissa Hackett	Katie Poirier	

APPROVAL OF PER DIEM SUBSTITUTE EDUCATIONAL ASSISTANTS

At the approved salary rate of \$10.50 per hour for the 2016-2017 school year

Robert Bakos	Charles Grebloski	Susan Sullivan
--------------	-------------------	----------------

Before the vote Mrs. Darcy recognized the following retirees for their years of service to the district.

Mrs. Darcy wished them all the best in retirement.

Mary Ann Beltz – I.T. Technical Specialist

Years in Central Bucks: 26

Original hire date: September 4, 1991

Retirement date: January 2, 2017

Subjects taught or positions held: I.T. Specialist-Enterprise Applications, I.T.

Specialist, Library Computer Specialist, Educational assistant, Library Aide

Buildings worked: Educational Services Center, Administration Center, Buckingham

Carol D'Onofrio – Special Education Teacher (Emotional Support)

Years in Central Bucks: 20

Original hire date: October 29, 1997

Retirement date: January 3, 2017

Subjects taught or positions held: Special Ed Teacher (Emotional Support),

Elementary Teacher, Special Ed Teacher

Buildings worked: Linden, Titus

Gunther Graber – Bus Driver

Years in Central Bucks: 7

Original hire date: April 7, 2009

Retirement date: September 9, 2016

Subjects taught or positions held: Bus Driver, Substitute Bus Driver

Buildings worked: Transportation

Motion Approved 9-0.

STUDENT ITEMS

Motion by John Gamble, supported by Karen Smith, to approve the following student trips:

1. Approval of CB West Chamber Choir to travel and perform at St. John Divine Cathedral in New York. Dates are October 1-2, 2016.
2. Approval of Lenape 9th grade US History students to travel to New York City. Dates are October 18, 2016.
3. Approval of CB West Literary Magazine (Phoenix) students to travel to Newark, NJ. Dates are October 21, 2016.
4. Approval of CB South Modern World History students to travel to Washington, D.C. Dates are November 11, 2016.
5. Approval of CB East Global Relations students to travel to New York City. Dates are December 8, 2016.
6. Approval of CB West Boys Varsity Basketball team to travel to Arlington, VA. Dates are December 27-30, 2016.
7. Approval of CB East AP European History class to travel to New York. Dates are May 30, 2017.

Motion Approved 9-0.

STAFF CONFERENCES

Motion by Jerel Wohl, supported by John Gamble, to approve the following staff to attend the listed conferences/workshops:

Name	Area	Dates	Conference name	Location	General Fund	Grants	Totals
Begrow, Patricia	Support Staff	11/10/16	Administrative Assistants Conference	Allentown, PA	218		
Berger, Scott	Administrator	12/2 to 12/4/16	National Council for Social Studies	Washington, DC		935	
Blair, Brian	Administrator	12/2/16	National Council for Social Studies	Washington, DC		445	
Carter, Kelly	Administrator	10/13 to 10/15/16	WIDA National Conference	Philadelphia		702	
Cochran, Kevin	Administrator	10/30 & 10/31/16	2016 PA Principals Assoc State Conference	State College		626	
DiDio Hauber, Andrea	Administrator	3/1, 3/2, & 3/3/17	PASPA- War Stories II- The Battle Continues	Harrisburg, PA	837		
Gale, Matt	Administrator	10/6/16	Big Picture Shifts in Content and Instruction	BCIU #22		81	
Geiger, GraceMarie	Support Staff	11/10/16	Administrative Assistants Conference	Allentown, PA	199		
Jaffe, Jason	Administrator	10/30 & 10/31/16	2016 PA Principals Assoc State Conference	State College		674	
Johnson, Chris	Professional	12/2 to 12/4/16	National Council for Social Studies	Washington, DC		445	
Matyas, Dave	Administrator	9/28 to 9/30/16	Business Manager Workshop	Pocono, PA	410		
Sikora, Corinne	Administrator	10/19 to 10/21/16	20th Eastern PA Special Education Admin Conference	Hershey, PA		606	
Wood, Courtney	Professional	10/13 to 10/15/16	WIDA National Conference	Philadelphia		727	
Totals this meeting					1,664	5,241	6,905
Year to date from last meeting						3,200	3,200
Totals year to date							
General fund budget				40,600	1,664	8,441	10,105

Motion Approved 9-0.

REPORTS AND INFORMATION

Mrs. Darcy announced that a Rescind of Sabbatical Leaves of Absence was included as an information item for Board members.

Ms. Smith shared information on a new campaign, *Success Starts Here*, organized by the Pennsylvania School Boards Association, with the support of other educational groups. The goal of this campaign is to raise positive awareness of public schools. Pennsylvania school districts are encouraged to share classroom learning in their schools on the campaign website for the public to view.

Mr. Schloeffel referenced the 2015-2016 Gifts to Schools Report and thanked the community for their generous contributions, over a half million dollars, to the school district.

ADJOURNMENT

There being no further business before the Board, motion by John Gamble, supported by Sharon Collopy, to adjourn at 8:10 p.m.

Respectfully submitted,



Sharon L. Reiner
Board Secretary
Recording Secretary

Prepared By Clemons Richter & Reiss PC
And Return to: 107 East Oakland Avenue
 Doylestown, PA 18901
 (215) 348-1776

TMP # 50-51-018-001

**DEED OF SANITARY SEWER EASEMENT
AND
EXTINGUISHMENT OF EXISTING
SANITARY SEWER EASEMENT**

THIS DEED OF EASEMENT, made this _____ day of _____, 2016, by **CENTRAL BUCKS SCHOOL DISTRICT, SUCCESSOR IN INTEREST TO WARRINGTON TOWNSHIP SCHOOL DISTRICT**, 16 Weldon Drive, Doylestown, PA 18901 ("Grantor") and **WARRINGTON TOWNSHIP**, 852 Easton Road, Warrington, PA 18976 (hereinafter called "Grantee").

BACKGROUND

A. Grantor is the owner of a certain tract of land in Warrington Township comprising approximately 13.81 acres, more or less, located on Palomino Drive and Brandes Lane in Warrington Township, Bucks County, PA, identified as Bucks County Tax Map Parcels No. 50-51-018-001 (the "Property"); and

B. Grantee, through its Water and Sewer Department, has requested a sewer easement on, across and through the Property for the purpose of installing, maintaining and replacing sewer lines owned and maintained by Grantor; and

C. A plan and legal description showing the location of the sewer easement and describing same by metes and bounds both entitled "Proposed 30' Wide Sanitary Sewer Easement", prepared by Carroll Engineering Corporation, dated February 10, 2016 and last revised May 20, 2016 are attached hereto marked Exhibit "A" incorporated herein by reference (the "Easement Area"); and

D. It is the intention of Grantee, for itself and assigns to extinguish that certain sanitary sewer easement identified as 'Existing 20' Sanitary Easement on the Final Site Plans, Barclay Elementary School Building Addition, prepared by Carroll Engineering Corporation, dated May 6, 2003 attached hereto marked Exhibit "B" incorporated herein by reference.

E. It is the intention of the Grantor, for itself, its heirs, successors and assigns, to impose the permanent sanitary sewer easement, its burdens and servitudes on Tax Map Parcel No. 50-51-018-001, as shown on Exhibit "A" for the benefit of Grantee, its successors and assigns.

NOW, THEREFORE, for and in consideration of the sum of One Dollar (\$1.00) lawful money of the United States of America, the receipt of which is hereby acknowledged, and intending to be legally bound, Grantors and Grantee agree as follows:

Grantor does hereby grant and convey unto the Grantee, its successors and assigns, forever, a perpetual and permanent 30 feet wide sanitary sewer easement to permit the installation of a sanitary sewer line and appurtenances in the location shown on Exhibit "A" for the benefit of Grantee, its successors and assigns and enforceable by Warrington Township.

Grantee shall have the right to operate and maintain the aforesaid sanitary sewer line and appurtenances within the easement area; to repair, remove, re-install and enlarge any part of the aforesaid sanitary sewer line and any work within the easement area deemed appropriate by the Township in connection therewith.

Grantee shall have the full and uninterrupted right, privilege, easement, and authority to enter upon the easement area from time to time, at such time as Grantee, its successors and assigns, shall deem necessary to effectuate the aforesaid provisions, to inspect the easement area and to perform such construction or reconstruction as may be deemed necessary.

Grantee, for itself, its, successors and assigns, waive and release Grantor its, successors and assigns, of and from any claims or damages sustained by Grantee entering upon the easement area in connection with the construction, maintenance, repair or reconstruction of the easement area.

Grantee shall restore any area of the easement to substantially the condition which existed prior to disturbance when maintaining, repairing, reinstalling or enlarging the sanitary sewer line.

Grantee, for itself, its successors and assigns, hereby extinguishes and terminates that certain sanitary sewer easement identified as 'Existing 20' Sanitary Easement on the Final Site Plans, Barclary Elementary School Building Addition, prepared by Carroll Engineering Corporation, dated May 6, 2003 attached hereto marked Exhibit "B".

TO HAVE AND TO HOLD the said above described permanent sanitary sewer easement unto the said Grantee and for the only proper use and behoof of said Grantee, its successors and assigns forever, as a sanitary sewer easement. Grantee, its successors and assigns, at all times hereafter, shall have the obligation of maintaining the said Easement Area, and all sanitary sewer improvements situate therein, in good condition, including but not limited to restoration of the Easement Area following any installation, maintenance and/or repair of the sanitary sewer line, appurtenances and related facilities. Said obligation is not intended to include routine maintenance such as grass cutting, and such routine maintenance shall be the obligation of Grantor, its heirs, successors and assigns.

IN WITNESS WHEREOF, Grantor has executed this Deed of Sanitary Sewer Easement and Extinguishment of Sanitary Sewer the day and year first set forth above.

WITNESS:



GRANTOR

**CENTRAL BUCKS SCHOOL DISTRICT
SUCCESSOR IN INTEREST TO
WARRINGTON TOWNSHIP SCHOOL
DISTRICT**

By: Elizabeth Darcy
Name: Elizabeth Darcy
Title: School Board President

GRANTEE

WARRINGTON TOWNSHIP

By: _____

Name: _____

Title: _____

COMMONWEALTH OF PENNSYLVANIA

SS.

COUNTY OF BUCKS

On this, the 27 day of September, 2016, before me, a Notary Public, the undersigned officer, personally appeared Elizabeth Darcy who acknowledged himself/herself to be Board President of **CENTRAL BUCKS SCHOOL DISTRICT** and that he/she as such officer, being authorized to do so, executed the foregoing instrument for the purposes therein contained by signing the name of **CENTRAL BUCKS SCHOOL DISTRICT**, as said officer.

IN WITNESS WHEREOF, I hereunto set my hand and official seal.

Sharon L. Reiner
Notary Public

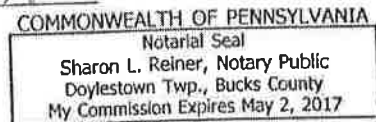

COMMONWEALTH OF PENNSYLVANIA

SS.

COUNTY OF BUCKS

On this _____ day of _____, 2016, before me a Notary Public for the Commonwealth of Pennsylvania, the undersigned officer, personally appeared _____, who acknowledged himself to be the _____ of the **BOARD OF SUPERVISORS OF WARRINGTON TOWNSHIP**, and that he as such officer, being authorized to do so, executed the foregoing instrument for the purposes therein contained by signing the name of **WARRINGTON TOWNSHIP**.

WITNESS MY HAND AND SEAL the day and year first above written.

Notary Public

EXHIBIT A



Carroll Engineering Corporation

DESCRIPTION OF A PROPOSED 30' WIDE SANITARY SEWER EASEMENT OVER LANDS N/L OF THE CENTRAL BUCKS SCHOOL DISTRICT (TPN 50-51-18-1) WARRINGTON TOWNSHIP, BUCKS COUNTY, PA

February 10, 2016
Revised May 16, 2016
Revised May 20, 2016

ALL THAT CERTAIN tract of land situate in Warrington Township, County of Bucks, Commonwealth of Pennsylvania, said land being a Proposed 30' Wide Sanitary Sewer Easement over Lands N/L of the Central Bucks School District (TPN 50-51-18-1), as shown on a plan prepared by Carroll Engineering Corporation titled "Proposed 30' Wide Sanitary Sewer Easement over Lands N/L of the Central Bucks School District (TPN 50-51-18-1)", dated February 10, 2016, and last revised May 20, 2016.

BEGINNING at a common corner of Lands N/L of the Central Bucks School District (TPN 50-51-18-1) and Lands N/L of Warrington Township (TPN 50-51-285), along the southeasterly terminus of a 40' Wide Right-of-Way.

1. Thence, from said point of BEGINNING, along the southwesterly line of Lands N/L of Warrington Township (TPN 50-51-285), South 51°54'50" East, 34.26' to a point;
2. Thence, entering Lands N/L of the Central Bucks School District (TPN 50-51-18-1), South 16°11'32" East, 486.10' to a point;
3. Thence, continuing through said parcel, South 46°28'20" East, 398.98' to a point;
4. Thence, through the remainder of said parcel, South 23°26'14" West, 226.06' to a point along the northeasterly line of Lands N/L of Thaddeus J. & Janice C. Nakon (TPN 50-51-120);
5. Thence, along the northeasterly line of Lands N/L of Thaddeus J. & Janice C. Nakon (TPN 50-51-120) & Lands N/L of Richard A. & Sandra E. Polis (TPN 50-51-119), North 66°46'40" West, 30.00' to a point;
6. Thence, re-entering Lands N/L of the Central Bucks School District (TPN 50-51-18-1), North 23°26'14" East, 192.83' to a point;
7. Thence, continuing through said parcel, North 11°48'49" West, 20.43' to a point;
8. Thence, continuing through said parcel, North 46°28'20" West, 373.56' to a point;
9. Thence, through the remainder of said parcel, North 16°11'32" West, 515.30' to a point along the southwesterly line of Lands N/L of Hugh R. & Rachel B. Rodgers;
10. Thence, along the Lands N/L of Hugh R. & Rachel B. Rodgers and also along the southeasterly terminus of a 40' Wide Right-of-Way, North 39°52'00" East, 12.05' to the first mentioned point and place of BEGINNING.

Containing 33,546 square feet or 0.7701 Acres of land, more or less.

Stephen R. Murphy P.L.S.
PA License #SU056907

Today's Commitment to Tomorrow's Challenges

Corporate Office:
949 Easton Road
Warrington, PA 18978
215.343.8700

830 Freedom Business Center
Third Floor
King of Prussia, PA 19406
610.489.5100

101 Lindenwood Drive
Suite 225
Malvern, PA 19356
484.075.3076

105 Halden Road
Suite 200
Hillsborough, NJ 08844
908.874.7600

15-4656.00 (1546860009.DOC.)

www.carrollengineering.com



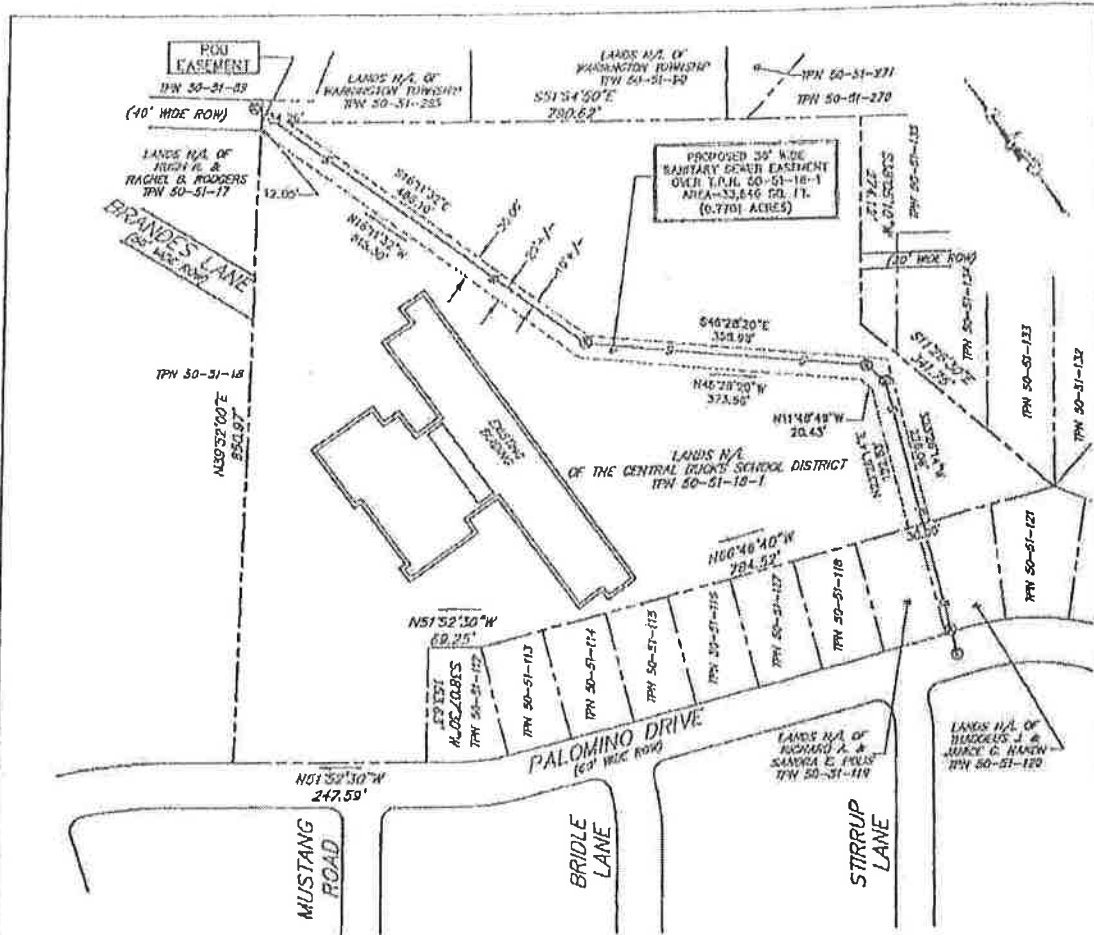

NOTES

- BOUNDARY SHOWN WAS TAKEN FROM A PLAN PREPARED BY CARROLL ENGINEERING CORPORATION TITLED "BARCLAY ELEMENTARY SCHOOL BUILDING ADDITION, DATED 05-06-03, AND LAST REVISED 07-21-03. (RECORDED PLAN BOOK 316, PAGE 12). CARROLL ENGINEERING CORP. DID NOT PERFORM A BOUNDARY SURVEY OF THIS PARCEL AND WILL NOT ACCEPT RESPONSIBILITY FOR SAME.
- SANITARY SEWER LOCATION IS BASED ON A FIELD SURVEY PERFORMED BY CARROLL ENGINEERING CORP. IN DECEMBER OF 2015 ALONG WITH PROPOSED LOCATIONS PER PLANS PREPARED BY CARROLL ENGINEERING CORP., TITLED "PALOMINO/BRIDLE SANITARY SEWER REHABILITATION - CONTRACT 16-03".
- INTENT OF THIS SANITARY EASEMENT IS TO ENCOMPASS PROPOSED SANITARY SEWER LINE THROUGH LANDS N/L OF THE CENTRAL BUCKS SCHOOL DISTRICT (TPN 50-51-18-1). THE INTENT OF THE EASEMENT SHALL DETAIL OVER THIS PLAN AND ACCOMPANIED LEGAL DESCRIPTION.



REVISION #2: 05-20-13
REVISION #1: 05-16-16

STEPHEN R. MURPHY PLS SU056007



PROPOSED 30' WIDE SANITARY SEWER EASEMENT
OVER LAND N/L OF THE
CENTRAL BUCKS SCHOOL DISTRICT (TPN 50-51-18-1)
PREPARED FOR
WARRINGTON TOWNSHIP
SITUATED IN
WARRINGTON TOWNSHIP
BUCKS COUNTY, PENNSYLVANIA

DATE 02-10-16
JOB NO. 15-4686.00
SCALE 1"=200'
DWG. NO. 1546860008

EXHIBIT B

U:\TWC Clients\WARRINGTON TWP\Palomino Dr, Sewer Easement\Central Bucks Deed of
Easement.Sanitary Sewer Rev. 07.26.16.doc

**CENTRAL BUCKS SCHOOL DISTRICT
GIFT REPORT
FISCAL YEAR 2015-2016**

<u>Schools</u>	<u>Contributions from Parent Organizations</u>	<u>Contributions from Student Groups</u>	<u>Contributions from Non-School Groups Donations of \$150.00 and over</u>	<u>Total Contributions</u>
<u>Elementary:</u>	<u>Amount</u>	<u>Amount</u>	<u>Amount</u>	
<i>Barclay</i>	\$22,204.97			
	\$22,204.97	\$0.00	Total \$0.00	\$22,204.97
<i>Bridge Valley</i>	\$11,159.64			
	\$11,159.64	\$0.00	Total \$0.00	\$11,159.64
<i>Buckingham</i>	\$30,938.00	\$1,415.00	Target \$869.51	
	\$30,938.00	\$1,415.00	Giant \$2,468.35	
			Total \$3,337.86	\$35,690.86
<i>Butler</i>	\$39,381.00		Target \$1,957.00	
	\$39,381.00	\$0.00	Julie & John Tomlinson \$300.00	
			Rit's Water Ice \$450.00	
			Total \$2,707.00	\$42,088.00
<i>Cold Spring</i>	\$39,500.95		Bliss Family \$1,038.72	
	\$39,500.95	\$0.00	Rager Family \$307.68	
			Total \$1,346.40	\$40,847.35
<i>Doyle</i>	\$19,219.00			
	\$19,219.00	\$0.00	Total \$0.00	\$19,219.00
<i>Gayman</i>	\$11,788.16		CB Cares \$1,900.48	
	\$11,788.16	\$0.00	Total \$1,900.48	\$13,688.64
<i>Groveland</i>	\$9,583.22			
	\$9,583.22	\$0.00	Total \$0.00	\$9,583.22
<i>Jamison</i>	\$8,998.00		Fox Broadcasting Co. \$1,000.00	
	\$8,998.00	\$0.00	CB Cares \$2,000.00	
			Scotties Tissues \$500.00	
			Total \$3,500.00	\$12,498.00
<i>Kutz</i>	\$12,352.11		Dr. Lee \$250.00	
	\$12,352.11	\$0.00	CB Cares \$1,250.00	
			Total \$1,500.00	\$13,852.11
<i>Linden</i>	\$13,867.40		The Roehme Family \$1,500.00	
	\$13,867.40	\$0.00	Total \$1,500.00	\$15,367.40
<i>Mill Creek</i>	\$28,230.32		Box Tops for Education \$1,379.70	
	\$28,230.32	\$0.00	Giant Foods (A+ Rewards) \$859.98	
			Target (Take Charge of Education) \$2,786.43	
			CB Cares \$1,858.94	
			Total \$6,885.05	\$35,115.37

CENTRAL BUCKS SCHOOL DISTRICT
GIFT REPORT
FISCAL YEAR 2015-2016

<u>Schools</u>	<u>Contributions from Parent Organizations</u>	<u>Contributions from Student Groups</u>	<u>Contributions from Non-School Groups Donations of \$150.00 and over</u>	<u>Total Contributions</u>
<u>Elementary Cont:</u>	<u>Amount</u>	<u>Amount</u>	<u>Amount</u>	
<i>Pine Run</i>	\$23,113.18	\$206.89		
	\$23,113.18	\$206.89	Total \$0.00	\$23,320.07
<i>Titus</i>	\$34,367.00		Lafferty "Drive for Ed Program" \$1,800.00	
			Taget "Take Charge of Education" \$1,026.69	
			Turnkey Enterprises \$383.60	
	\$34,367.00	\$0.00	Total \$3,210.29	\$37,577.29
<i>Warwick</i>	\$34,332.27			
	\$34,332.27	\$0.00	Total \$0.00	\$34,332.27
Total Elementary				\$366,544.19

**CENTRAL BUCKS SCHOOL DISTRICT
GIFT REPORT
FISCAL YEAR 2015-2016**

<u>Schools</u>	<u>Contributions from Parent Organizations</u>	<u>Contributions from Student Groups</u>	<u>Contributions from Non-School Groups Donations of \$150.00 and over</u>	<u>Total Contributions</u>
<u>Secondary:</u>	<u>Amount</u>	<u>Amount</u>		
<u>Holicong</u>		\$1,771.26	Mr & Mrs. Allen Hamilton \$150.00 Mr. & Mrs. Michael Ziskind \$250.00 Boxtops for Education \$239.50 Mountain Color \$222.00 Target (Take Charge of Education) \$380.47 A+ Giant School Rewards \$315.51 \$1,557.48	\$3,328.74
	\$0.00	\$1,771.26		
<u>Lenape</u>		\$5,258.77	Mr. Eric Fleischer \$500.00 Exxon Mobil Foundation \$500.00 Barbershop Harmony Society \$750.00 Toan Nguyen \$1,000.00 Target (Take Charge of Education) \$477.71 Box Tops \$446.20 CB Cares \$4,230.00 Total \$7,903.91	\$13,162.68
	\$0.00	\$5,258.77		
<u>Tamanend</u>			CB Cares \$900.81 Morgan Stanley \$300.00 Target (Take Charge of Education) \$1,030.84 Box Tops for Education \$309.90 William S Haeckler \$150.00 Total \$2,691.55	\$2,691.55
	\$0.00	\$0.00		
<u>Tohickon</u>		\$12,800.00	Amazon \$169.75 Box Tops \$342.70 Caldwells \$235.00 CB Cares \$1,719.50 Community Recycling \$270.00 Giant A+ \$5,208.02 Miles for Music \$765.00 Target \$622.02 Total \$9,331.99	\$22,131.99
	\$0.00	\$12,800.00		
<u>Unami</u>	\$25,931.89	\$1,374.00	CB Cares \$500.00 Target (Take Charge of Education) \$341.40 Total \$841.40	\$28,147.29
	\$25,931.89	\$1,374.00		
<u>CB East</u>			Joseph Stinson \$1,000.00 Fidelity Charitable Gift Fund \$4,000.00 The Benevity Community Impact Fund \$350.00 Philip D. Beljanski \$2,500.00 Enrico & Carolyn DePaolis \$250.00 Joseph Dellavalle \$220.00 Target (Take Charge of Education) \$293.10 Total \$8,613.10	\$8,613.10
	\$0.00	\$0.00		
<u>CB South</u>		\$1,856.90	Frank LaCreta \$185.00 Verizon Foundation Volunteers Program \$3,250.00 Monna N. Patel \$250.00 Association Mgmt Consultants Corp \$1,000.00 Mary Jane Raymond \$200.00 CB Cares Educational Foundation \$1,500.00	

CENTRAL BUCKS SCHOOL DISTRICT
GIFT REPORT
FISCAL YEAR 2015-2016

<u>Schools</u>	<u>Contributions from Parent Organizations</u>	<u>Contributions from Student Groups</u>	<u>Contributions from Non-School Groups Donations of \$150.00 and over</u>	<u>Total Contributions</u>
			Walter Mayall & Mary Francis Mayall	\$250.00
			Bucks GOP Cares	\$1,000.00
			Valley Square	\$750.00
			Lockheed Martin	\$1,000.00
			Stanford Taylor & Beth Taylor	\$345.00
			Target (School Reward Program)	\$1,447.62
			Tim Dysinger(CDA Foods Wendy's)	\$250.00
			Mr. & Mrs. Schueller	\$500.00
			Arris	\$1,000.00
			Raczak Enterprises, Inc.	\$250.00
			CBS Instrumental Music Parents Association	\$12,661.75
			A+ School Rewards- Giant Ahold Financial Serv	\$441.66
	\$0.00	\$1,856.90	Total	\$26,281.03
				\$28,137.93
CB West		\$12,500.00	The Rotary Club of Doylestown	\$500.00
			Penguin Random House Teacher Awards for Literacy	\$1,500.00
			CB Cares	\$3,652.97
			Target (Take Charge of Education)	\$763.89
			Mark & Pamela Strasburg	\$500.00
			Dr. John Gribb,M.D. & Mrs. Mary Ann Grib	\$4,000.00
			Richard E Brown Associates	\$2,000.00
			Giant A+ Rewards 2016	\$747.91
			Steve Raab	\$2,000.00
			SIMCO)- Randal Reiff	\$1,550.00
			Lindsey Robinson Scholarship Fund	\$150.00
	\$0.00	\$12,500.00	Totals	\$17,364.77
				\$29,864.77
			Total Secondary	\$136,078.05

CENTRAL BUCKS SCHOOL DISTRICT
GIFT REPORT
FISCAL YEAR 2015-2016

<u>Schools</u>	<u>Contributions from Parent Organizations</u>	<u>Contributions from Student Groups</u>	<u>Contributions from Non-School Groups Donations of \$150.00 and over</u>	<u>Total Contributions</u>
<u>Misc./Other:</u>	<u>Amount</u>	<u>Amount</u>		<u>Amount</u>
			Misc Amts donated under \$150	\$2,986.94
			Endowment Donations	\$22,483.49
			Total Misc./Other	\$25,470.43
<hr/>				
GIFT REPORT GRAND TOTALS				
	<u>\$364,967.11</u>	<u>\$37,182.82</u>	<u>\$125,942.74</u>	<u>\$528,092.67</u>